La PEYRE

Midi-Pyrénées (Lozère)
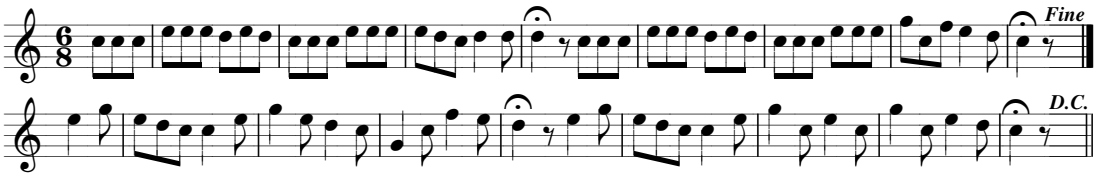
Anonyme
Vers 1967